



6240 Series Product Introduction

**EXPLOCE** 博耐



**Test Report**

No.SDHL2306010110FT

Date: Aug 14, 2023

Page 1 of 5

FOSHAN BONAI FURNITURE CO.,LTD.  
NO.5 CHAOHAI ROAD, XIQING INDUSTRIAL PARK, LONGJIANG TOWN,  
SHUNDE DISTRICT, FOSHAN CITY, GUANGDONG PROVINCE, CHINA

Sample Description : 6240 CHAIR  
Item No. : 6240  
Manufacturer : FOSHAN BONAI FURNITURE CO.,LTD.  
Country of Origin : CHINA

As above test item and its relevant information regarding to the submission are provided and confirmed by the applicant. SGS is not liable to either the test item or its relevant information, in terms of the accuracy, suitability, reliability or/and integrity accordingly.

Sample Receiving Date : Jun 09, 2023  
Sample 1<sup>st</sup> Resubmission Date : Jul 20, 2023  
Sample 2<sup>nd</sup> Resubmission Date : Jul 28, 2023  
Sample 3<sup>rd</sup> Resubmission Date : Aug 09, 2023  
Test Performing Date : Jun 09, 2023 to Aug 11, 2023  
Test Performed : Selected test(s) as requested by applicant

**Test Result Summary**

No.	Test(s) Requested	Result(s)	Comments
1	Backrest Strength Test - Static - Type I and II, Impact Test, Arm Strength Test - Vertical - Static, Backrest Durability Test - Cyclic - Type II and III and Base Test - Static of ANSI/BIFMA X5.1-2017 (R2022)	PASS	/

For further details, please refer to the following page(s)

Signed for and on behalf of  
SGS-CSTC Standards Technical Services Co., Ltd. Shunde Branch

*Marco Leung*

Marco Leung  
Authorized Signatory



Scan to see this report  
SDHL2306010110FT



Unless otherwise agreed in writing, this document is issued by the Company subject to its General Conditions of Service printed overleaf, available on request or accessible at <https://www.sgs.com/sgs-conditions>. Attention is drawn to the limitation of liability, indemnification and jurisdiction issues defined therein. Any holder of this document is advised that information contained herein reflects the Company's findings at the time of its intervention only and within the limits of Client's instructions, if any. The Company's sole responsibility is to its Client and this document does not exonerate parties to a transaction from exercising all their rights and obligations under the transaction documents. This document cannot be reproduced except in full, without prior written approval of the Company. Any unauthorized alteration, forgery or falsification of the content or appearance of this document is unlawful and offenders may be prosecuted to the fullest extent of the law. Unless otherwise stated the results shown in this test report refer only to the sample(s) tested and such sampling are retained for 30 days only.  
Attention: To check the authenticity of testing/inspection report & certificate, please contact us at telephone: (86-755) 8307 1443, or email: [CN@china.sgs.com](mailto:CN@china.sgs.com)  
110F, Building 1, European Industrial Park, No. 1, Shunde South Road, Wuxia, Daliang, Shunde District, Foshan, Guangdong, China 528300 1 (86-757)22805888 www.sgs.com.cn  
中国·广东·佛山市顺德区大涌镇涌涌村五丰工业区欧洲工业园110F 西康楼 二楼 邮编: 528300 1 (86-757)22805888 sgs.china@sgs.com

Member of the SGS Group (SGS SA)

# BIFMA Test Report



# Adjustable headrest 5cm



# 4CM Adjustable lumber support

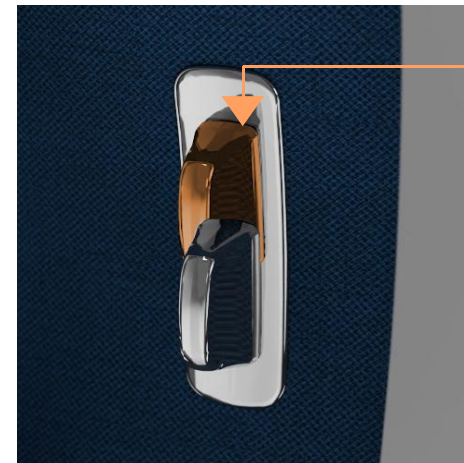

up and down



## 3D adjust armrest

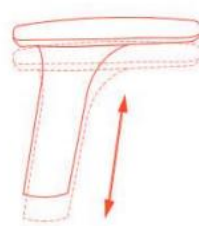

Up and down

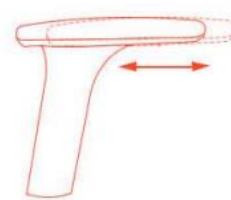

Front and back



Rotate



# Back multi-angle locking function



**seat slider**  
**5cm**



**forward  
tilting**





# up and down function





# 系列展示

Series display





## 网布：

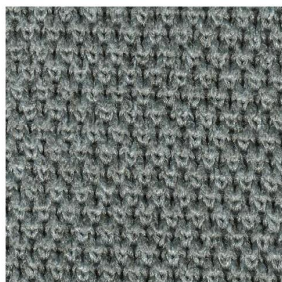

HY2047-02

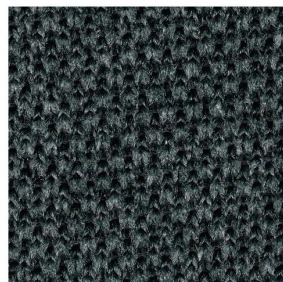

HY2047-04

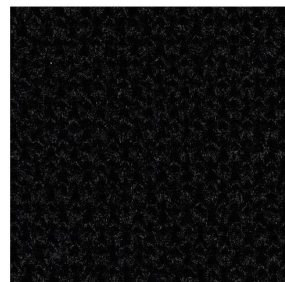

HY2047-07



HY2047-10

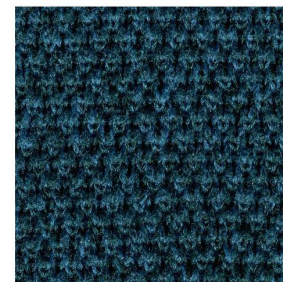

HY2047-13



# 产品尺寸

Product size

